

LEGEND

B	UNIT 16 DELETED	11.03.10
	UNIT 14 & 18 AMENDED	
A	DA SUBMISSION	11.12.09



Project North  
 These designs and plans are copyright and are not to be used or reproduced wholly or in part without the written permission of YOUNG+METCALF Architects. Do not scale from the drawing. Verify all dimensions on site.

Project  
**RSL ANZAC VILLAGE  
 OLD DARBY + JOAN**  
 Client  
**RSL LIFECARE LTD**

**young+metcalf**  
 architects  
 Bldg 2 - 6A Liverpool Street Paddington NSW 2021  
 PO Box 18 Paddington NSW 2021  
 T: 02 9360 9799  
 F: 02 9360 9664  
 ABN 53 002 802 128 a division of Berade Pty Ltd  
 www.youngandmetcalf.com.au

Drawing Title: <b>Old Darby + Joan Site Master Plan</b>		Drawing No. <b>DA3.01</b>
Scale: 1:750 @A1	Status: DA	Issue: <b>B</b>
Date: 11.12.09	Project No: 0909	
Plot Date: 11/03/10		

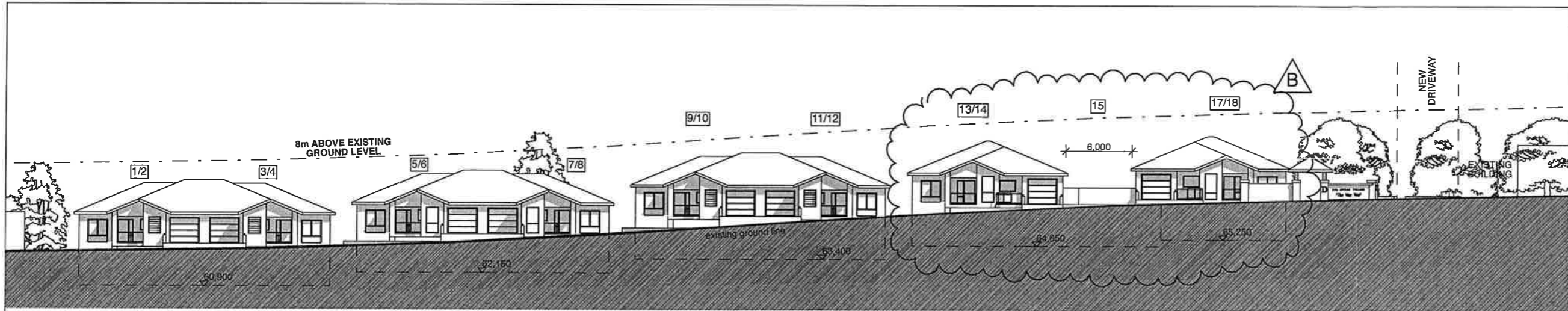

1 LANTANA AVENUE ELEVATION - OPTION 5 1:200

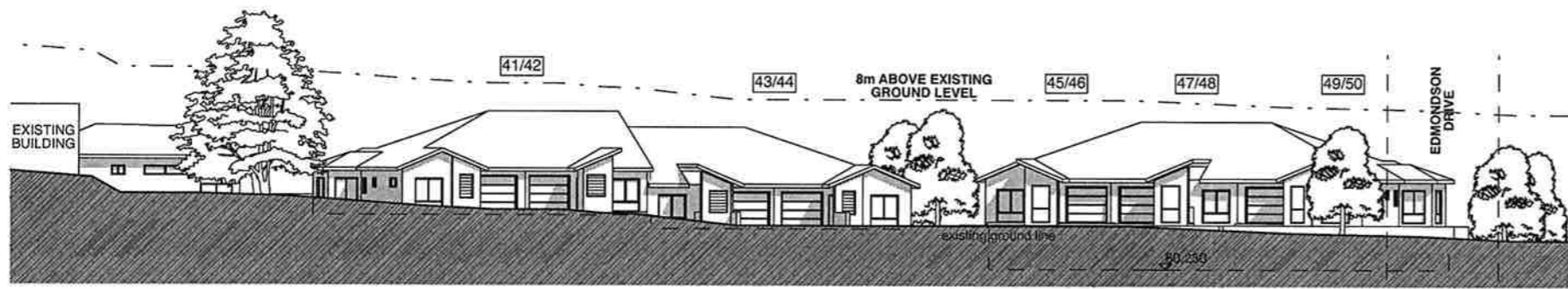

2 FIRST AVENUE ELEVATION 1:200

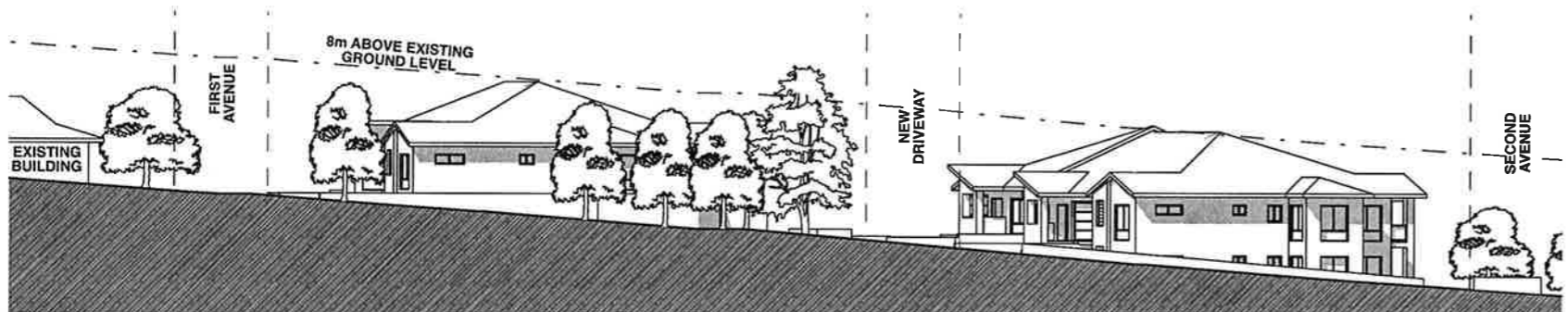

3 EDMONDSON DRIVE ELEVATION 1:200

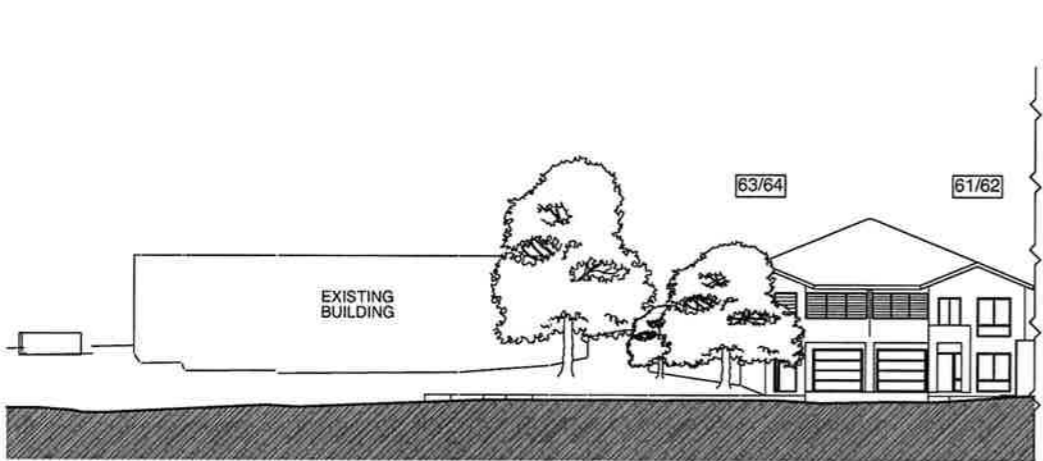

4 SITE ELEVATION - JAMES WHEELER STREET NORTH 1:200



5 SITE ELEVATION - JAMES WHEELER STREET SOUTH 1:200

LEGEND

- PROPOSED LAND FILL
- PROPOSED EXCAVATION

1. ALL TREES SHOWN REPRESENT EXISTING TREES.
2. NEW LANDSCAPING PROPOSED IS SHOWN ON LANDSCAPE ARCHITECT'S PLANS.

B	ELEVATION AMENDED	11.03.10
A	DA SUBMISSION	11.12.09

Project North

These designs and plans are copyright and are not to be used or reproduced wholly or in part without the written permission of YOUNG+METCALF Architects. Do not scale from the drawing. Verify all dimensions on site.

Project  
**RSL ANZAC VILLAGE  
 OLD DARBY + JOAN**  
 Client  
**RSL LIFECARE LTD**

**young+metcalfe**  
 architects  
 Bldg 2 - 8A Liverpool Street Paddington NSW 2021  
 PO Box 18 Paddington NSW 2021  
 T: 02 9360 9799  
 F: 02 9360 9564  
 ABN 53 002 802 128 a division of Barade Pty Ltd  
 www.youngandmetcalf.com.au

Drawing Title: <b>Old Darby + Joan Site Elevations</b>		Drawing No. <b>DA3.13</b>
Scale: 1:200 @ A1	Status: DA	Issue: <b>B</b>
Date: 11.12.09	Project No: 0909	
Plot Date:		11/03/10